VISIT…

LANZAROTE Caliente.COM

California Dreamin'

John Phillips & Michelle Phillips
The Mamas & The Papas (1965)

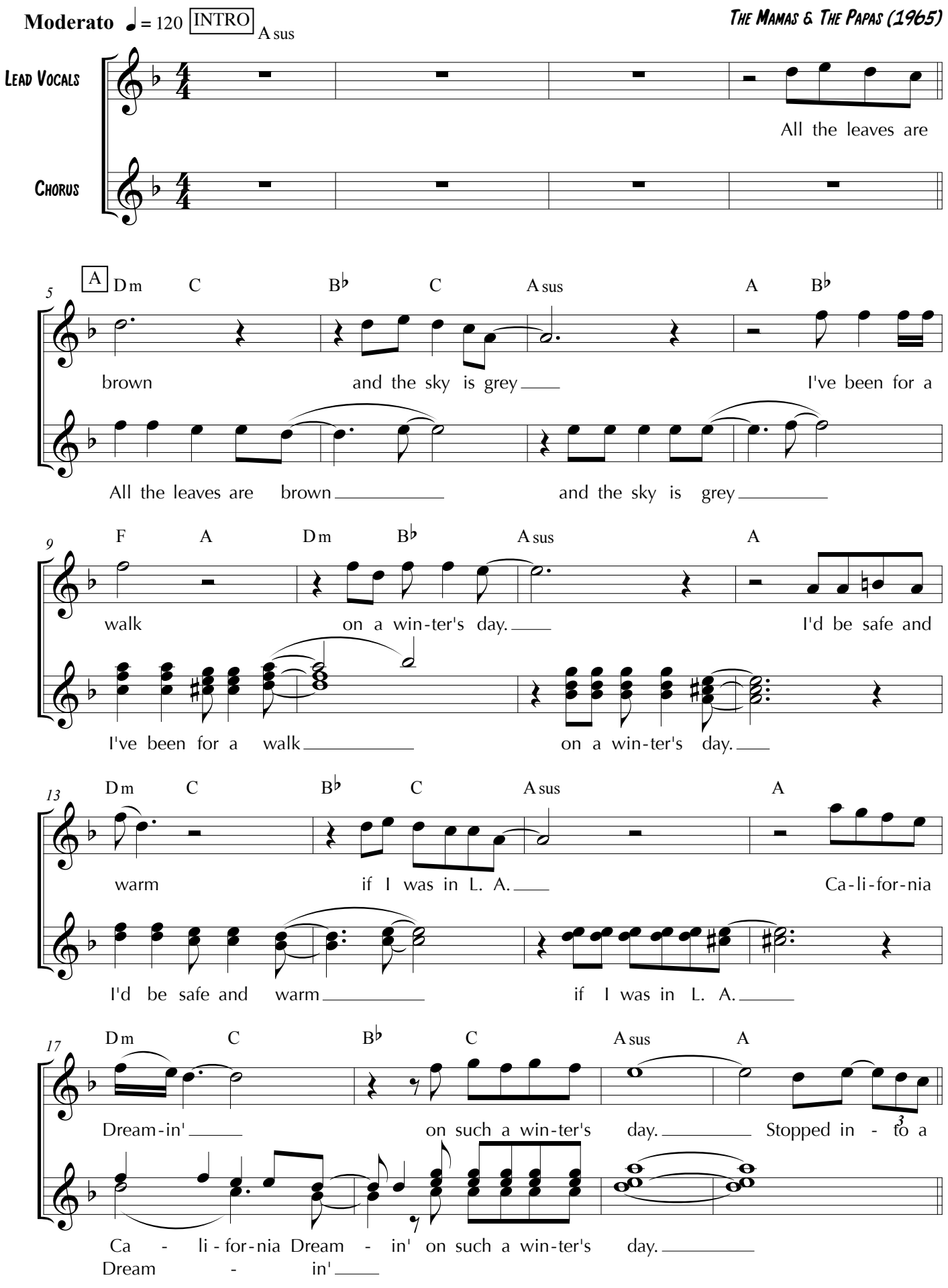

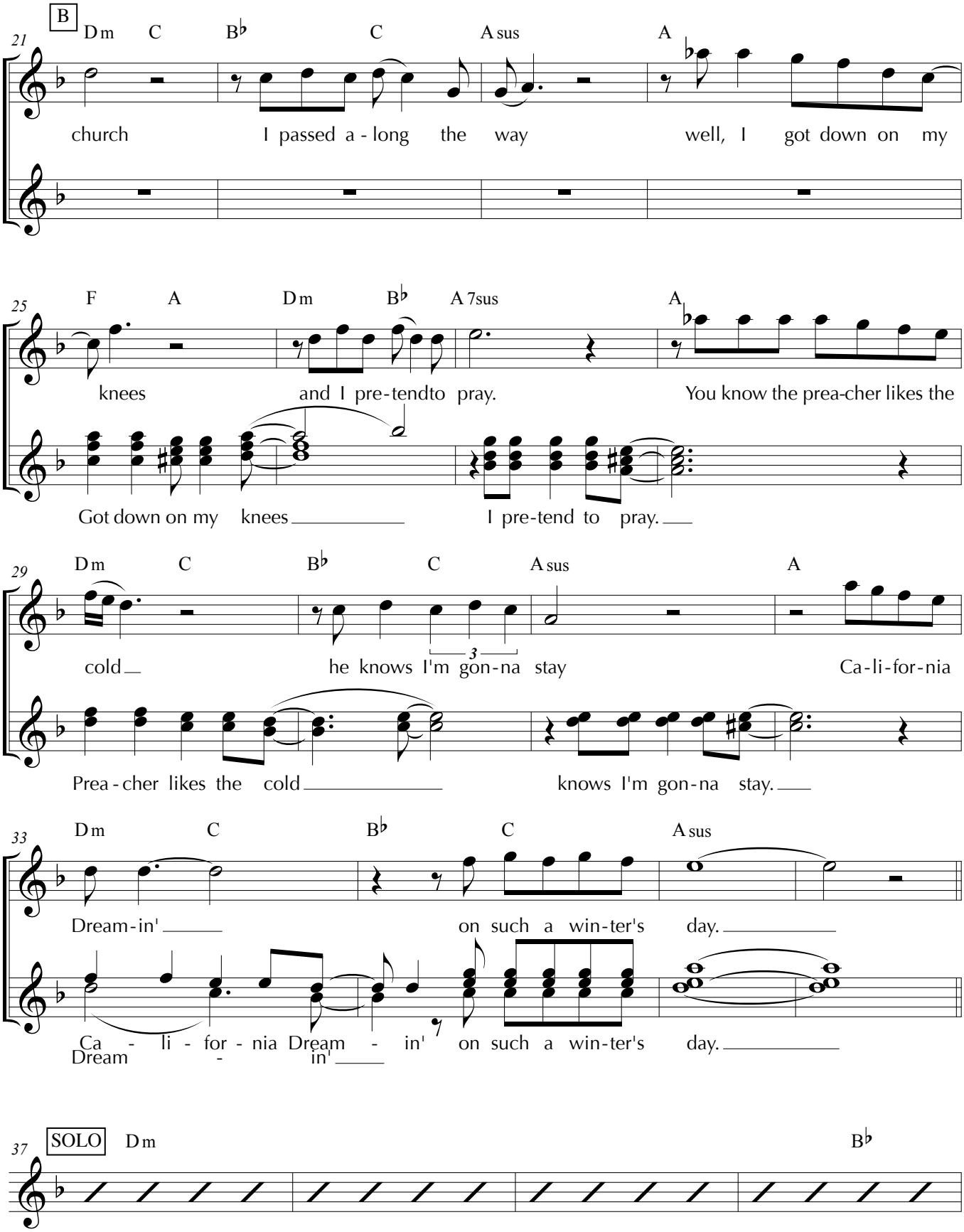
B
21
Dm C B♭ C A sus A
church I passed a - long the way well, I got down on my
25
F A Dm B♭ A 7sus A
knees and I pre-tendto pray. You know the prea-cher likes the
Got down on my knees I pre-tend to pray.
29
Dm C B♭ C A sus A
cold he knows I'm gon-na stay Ca-li-for-nia
3
Prea - cher likes the cold knows I'm gon-na stay.
33
Dm C B♭ C A sus
Dream-in' on such a win-ter's day.
Ca - li - for - nia Dream - in' on such a win-ter's day.
Dream - in'
37
SOLO Dm B♭

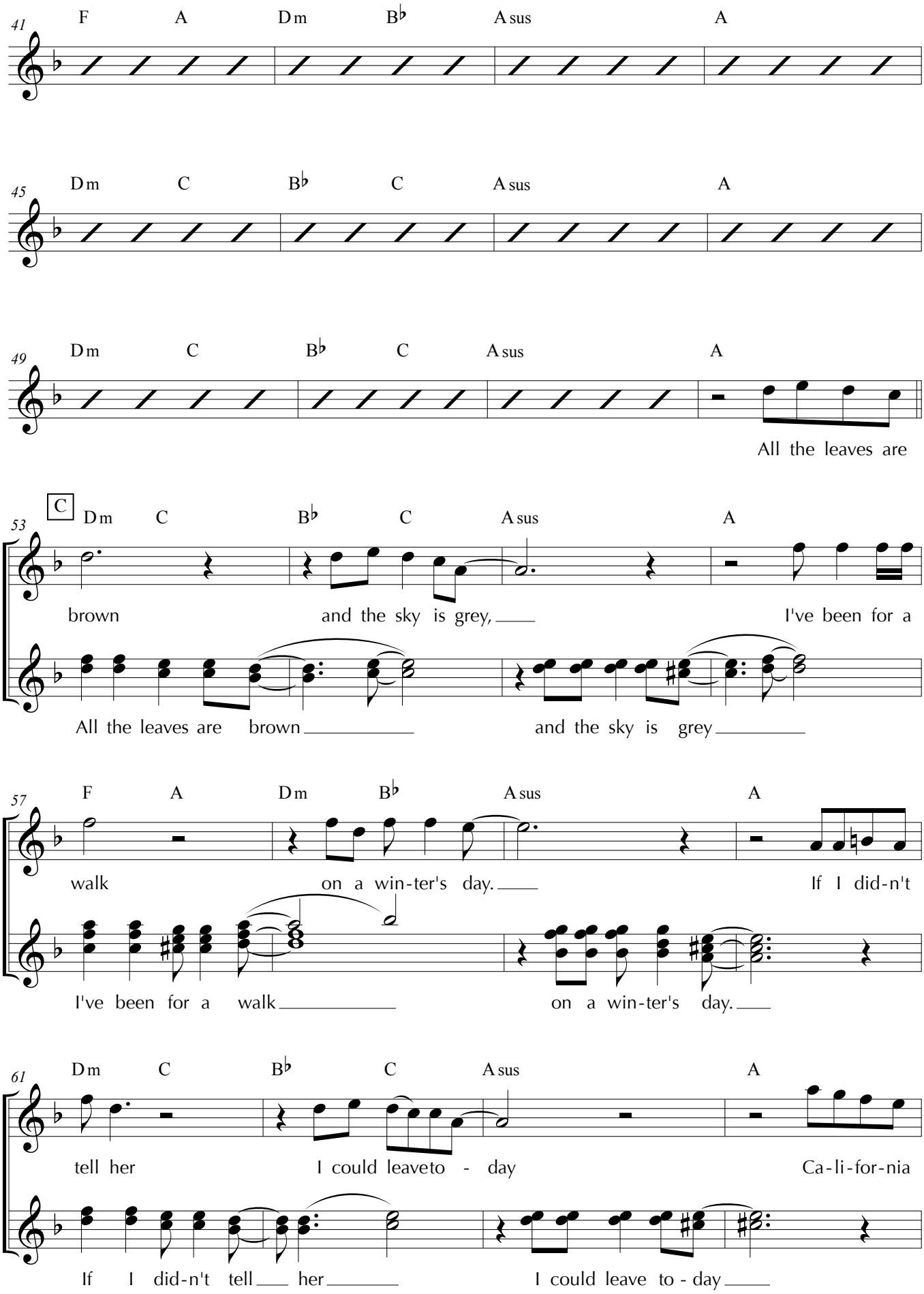
41
F A Dm B♭ Asus A
45
Dm C B♭ C Asus A
49
Dm C B♭ C Asus A
All the leaves are
C
53
Dm C B♭ C Asus A
brown and the sky is grey, I've been for a
All the leaves are brown and the sky is grey
57
F A Dm B♭ Asus A
walk on a win-ter's day. If I did-n't
I've been for a walk on a win-ter's day.
61
Dm C B♭ C Asus A
tell her I could leaveto - day Ca-li-for-nia
If I did-n't tell her I could leave to - day

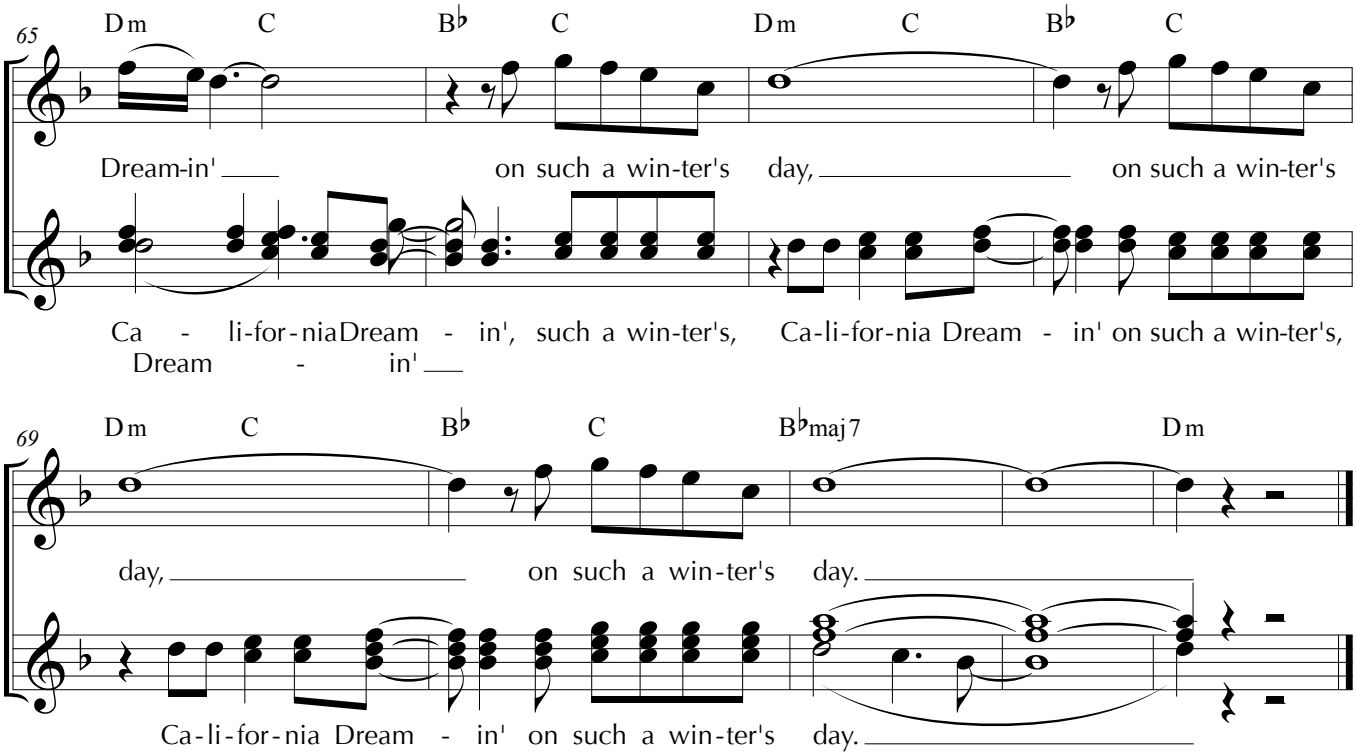
65
Dm C B♭ C Dm C B♭ C
Dream-in' on such a win-ter's day, on such a win-ter's
Ca - li-for-nia Dream - in', such a win-ter's, Ca-li-for-nia Dream - in' on such a win-ter's,
Dream - in'
69
Dm C B♭ C B♭maj7 Dm
day, on such a win-ter's day.
Ca-li-for-nia Dream - in' on such a win-ter's day.